

1089
 Planning Permit No. A/1089/K
APPROVED
 Subject to the conditions in
 this office letter.
 No. A/110196/K Dt. 3/11/89

ELEVATION

FOR MEMBER SECRETARY
 MADRAS METROPOLITAN
 DEVELOPMENT AUTHORITY

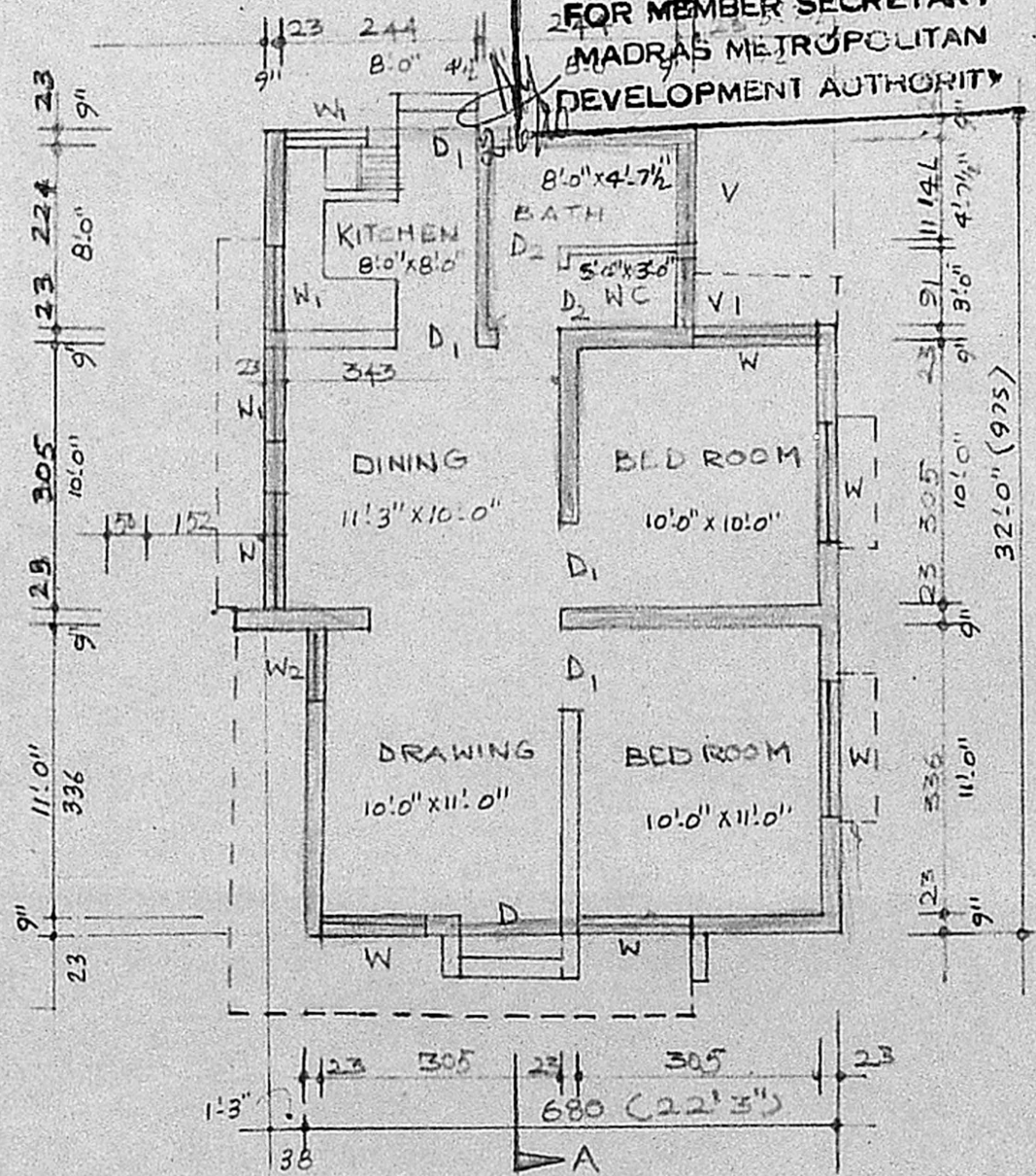

GROUND FLOOR PLAN

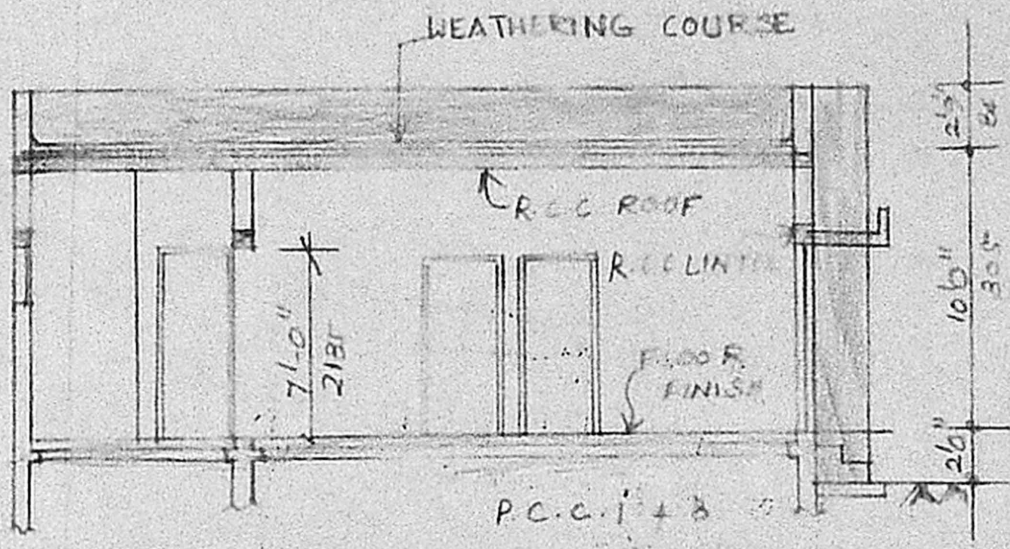

SECTION AA

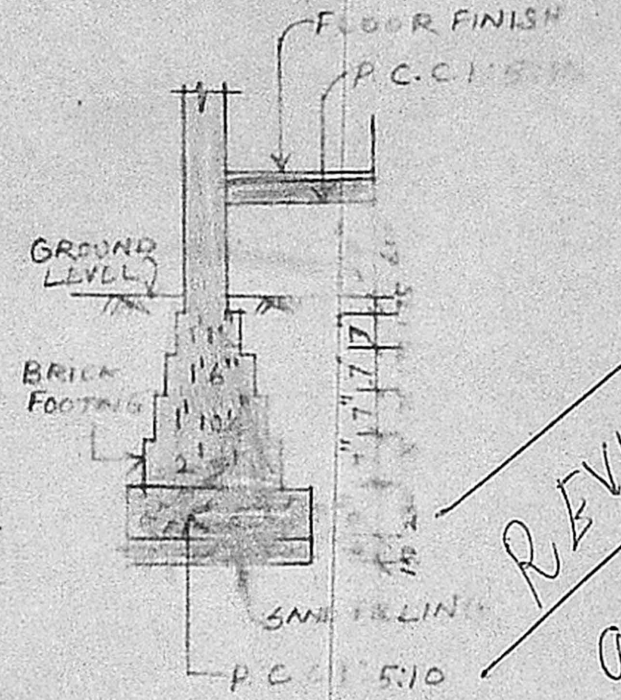

DETAIL OF FOUNDATION

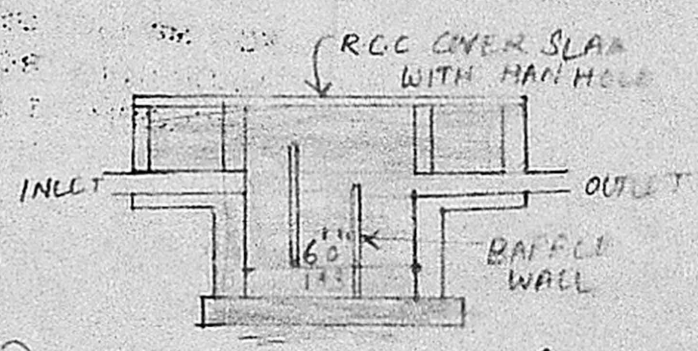

SEPTIC TANK SECTION

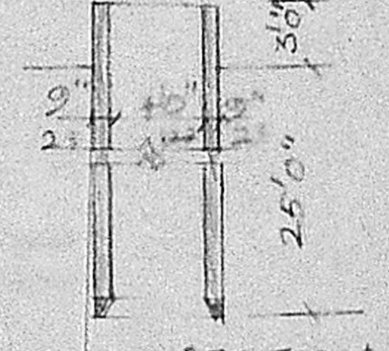

WELL SECTION

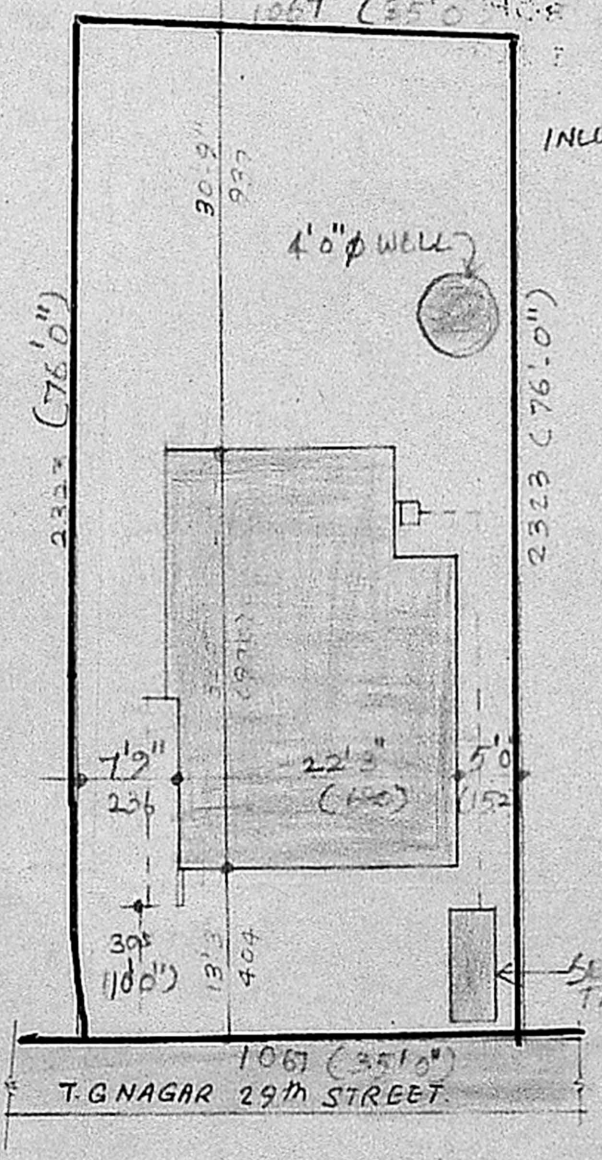

SITE PLAN

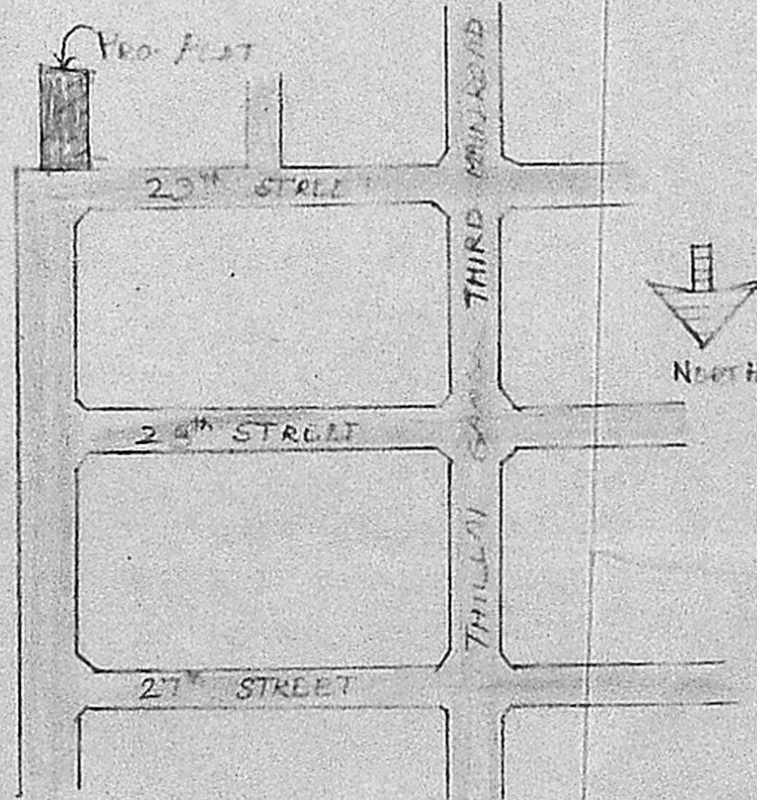

KEY PLAN (N.T.S.)

AREA STATEMENT

PLOT AREA = 247.12M² (SQ. FT 2660)
 PLINTH AREA 69.93m² SQ. FT 6880
 PLOT COVERAGE 38.6%
 FLOOR SPACE INDEX 0.38

SCHEDULE OF JOINERY

DESCRIPTION	SIZE
D ₁ MAIN DOOR TW	3'6" x 7'0"
D ₂ DW PANNELED DOOR	3'0" x 7'6"
D ₃ DO	2'6" x 7'0"
W ₁ T.W. GLAZED WINDOW	4'6" x 4'6"
W ₂ DO	3'6" x 4'6"
W ₃ DO	3'0" x 4'6"
V ₁ VENTILATOR	4'0" x 2'0"
V ₂ DO	2'6" x 2'0"
V ₃ DO	1'6" x 2'0"

PLAN SHOWING THE PROPOSED DWELLING HOUSE AT PLOT No 5 S. NO 86, DOOR No 7A, THILLAIGANGANAGAR 29th STREET, ADAMBAKKAM, ALANDUR MUNICIPALITY. FOR Tmt Dr. P.A SAMPOORANAM

REFERENCES

- PROPOSED DWELLING HOUSE
- EXISTING ROAD
- BOUNDARY

SCALE = 1" = 8'0" (1:100)

[Signature]

OWNER

S. SRIDHARAN, D.C.E.
 Licensed Surveyor
 Alandur Municipality
 Res. 81, Ellamuthamman Kovil Street
 (Near Rly Strn.) Palavanthangal,
 MADRAS-600114

LICENCED SURVEYOR